

C o u r s e s 2 0 1 4

## Ductal Echography supported by Hitachi Real-time Tissue Elastography (HI-RTE)



**HI-RTE**

Hitachi Real-time Tissue Elastography

**Aix-en-Provence | France**  
Organizer: Dr. Dominique Amy



SENOLOGIC  
INTERNATIONAL  
SOCIETY

Ductal Echography & HI-RTE | e | 03.2014 | a+w

### Organizer

Dr. Dominique Amy, Medical Centre

### Course venue

MEDICAL CENTRE  
21, avenue Victor Hugo  
F-13100 Aix-en-Provence, France  
Phone: +33 (0)4 42 261-155  
E-mail: domamy@wanadoo.fr

### Register

E-mail or fax your name, address, phone n°. to:  
Mrs Cécile Fiard  
cecile@echographie.com  
or fax: +33 4 66 64 29 58  
Phone: +33 4 66 68 04 83

### Course fee

€ 500,00

### Accommodation

TOURISM OFFICE  
F-13605 Aix-en-Provence, France  
Phone: +33 (0)4 42 161-161  
Fax: +33 (0)4 42 161-162  
E-mail: infos@aixenprovencetourism.com

### Payment course fee

SOCIETE GENERALE CERGY  
Bank Code No.: 30003  
Bank Branch Code No.: 01658  
Account No.: 00020450247  
Test No.: 21

With kind support of  
Hitachi Medical Systems Europe

**HITACHI**  
Inspire the Next

**ALOKA**  
illuminate the change

It couldn't be easier: please mark the date of the course, fill in the application form and send it by post. Or quicker, send it by fax to **+33 4 66 64 29 58**.

### Yes, I would like to take part in the following course:

- |   |  |
|---|--|
| <input type="checkbox"/> February 27-28, 2014 | <input type="checkbox"/> June 26-27, 2014      |
| <input type="checkbox"/> March 27-28, 2014    | <input type="checkbox"/> September 25-26, 2014 |
| <input type="checkbox"/> April 24-25, 2014    | <input type="checkbox"/> October 30-31, 2014   |
| <input type="checkbox"/> May 22-23, 2014      | <input type="checkbox"/> November 27-28, 2014  |

Number of participants:  1 Pers.  2 Pers.  3 Pers.

Address/stamp

I hereby register to attend the course Ductal  
Echography supported by Hitachi Real-time  
Tissue Elastography (HI-RTE) in Aix-en-Provence.

Date

Signature

Registration

OFFE  
Cécile Fiard  
25, avenue Amédée Bollée

F-30900 Nîmes

Please stamp  
sufficiently!

## P r e f a c e

### Dear Colleagues,

For years, breast examination techniques have failed to give a precise analysis of the mammary gland anatomy. Typically, the “corpus mammae” is unclear, difficult to define and hard to diagnose. Radial Ductal Echography is a new method for very efficient breast analysis. This radial examination technique provides:

- **Understanding of the lobar anatomy**
- **Analysis of all new anatomical changes of the lobules or ducts**
- **Early detection of suspicious millimetric lesions**

The technique is easy to reproduce; independent of the sonographer and interpretable by all clinicians.

Hitachi Real-time Tissue Elastography (HI-RTE) is an innovative modality for the assessment of tissue elasticity. It has a complementary diagnostic role to the B-mode imaging, providing further criteria for the characterization of lesions. Second generation HI-RTE includes the Strain Ratio, a quantitative method for analyzing the Elastography score.

Instruction in both Radial Ductal Echography and Elastography associated with the new 3D/4D techniques will be given. The success of the course lies in extensive “hands-on” sessions with a small group of participants.

We look forward to seeing you in Aix-en-Provence,

**Dr. Dominique Amy**  
in cooperation with the  
“Senologic International Society”

## C o u r s e s

### Ductal Echography supported by Hitachi Real-time Elastography (HI-RTE)

■ <b>February</b>	27–28, 2014
■ <b>March</b>	27–28, 2014
■ <b>April</b>	24–25, 2014
■ <b>May</b>	22–23, 2014
■ <b>June</b>	26–27, 2014
■ <b>September</b>	25–26, 2014
■ <b>October</b>	30–31, 2014
■ <b>November</b>	27–28, 2014

The courses will start Thursday 8.00 am to Friday 5.00 pm

**Course Language**  
English/French

**Tutor**  
Dr. Dominique Amy  
SIS Board Member, Aix-en-Provence

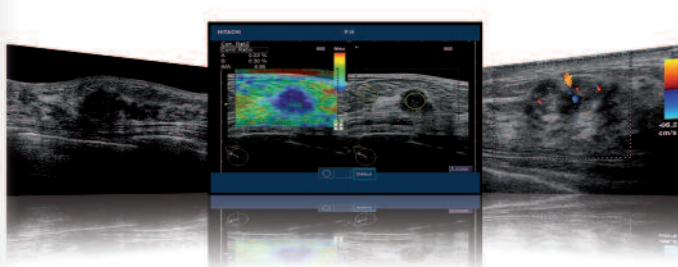

R e g i s t r a t i o n

**Ductal Echography**  
supported by Hitachi Real-time  
Tissue Elastography (HI-RTE)

